

FRONT ELEVATION

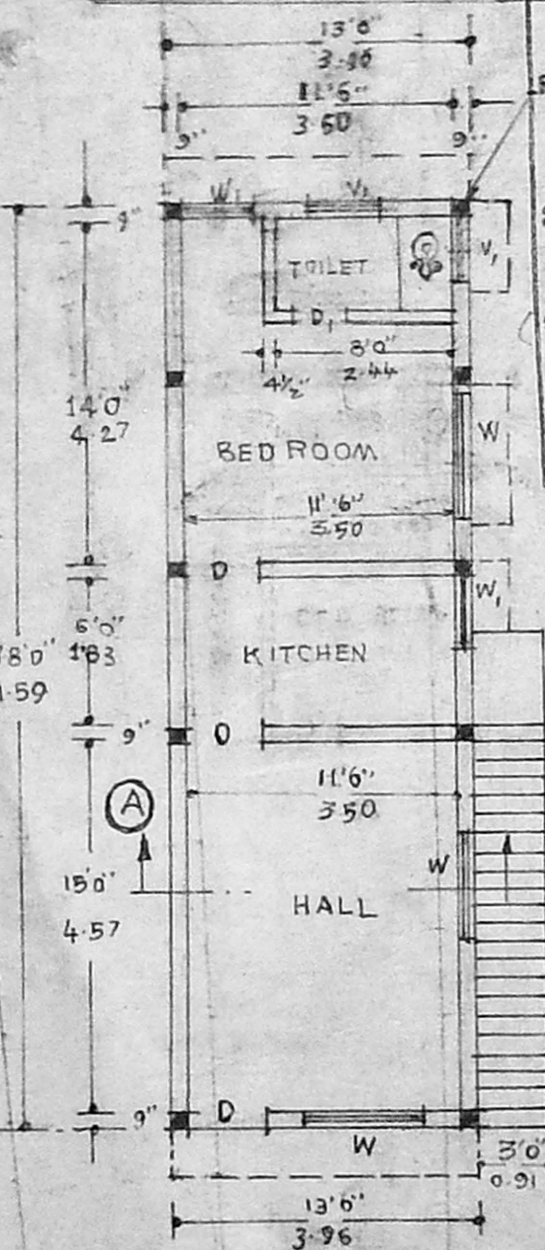

PLAN OF GROUND FLOOR

Planning Permit No. **CV A/26623/77/89**

APPROVED

SUBJECT TO THE CONDITIONS IN SECTION ON AB

OFFICE LETTER No. **01/85-82/88** Date: **5.11.88**

MEMBER SECRETARY
CHENNAI METROPOLITAN
DEVELOPMENT AUTHORITY
2-93 CHENNAI-600 008.

21/8/88

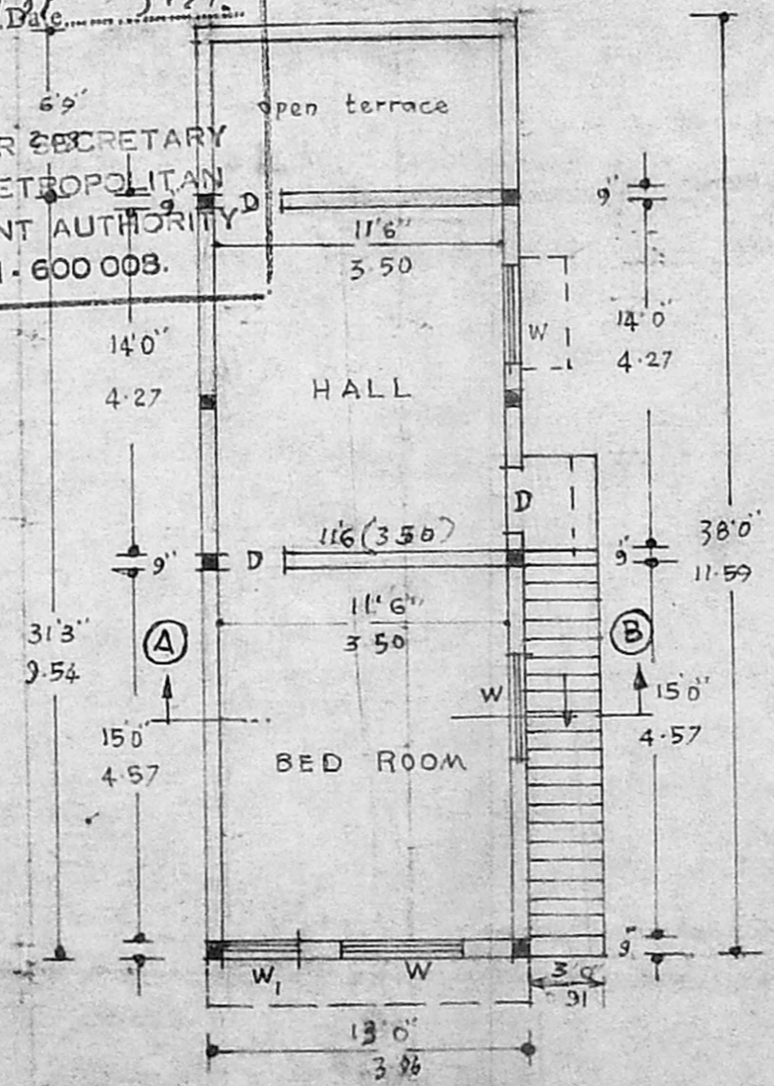

PLAN OF FIRST FLOOR

RESIDUARY PLOT DETAILS

SCALE 1:1000

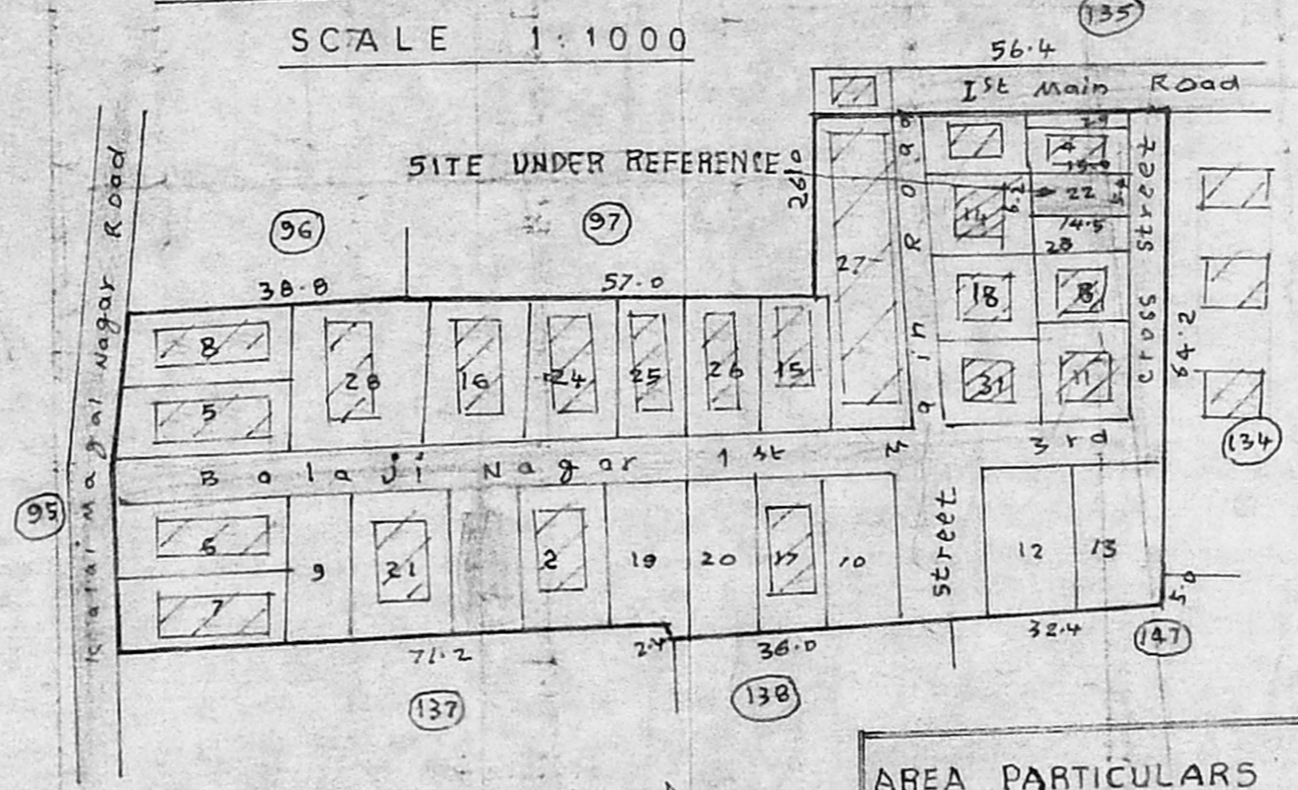

SITE PLAN

SCALE 1"=16' (or) 1:200

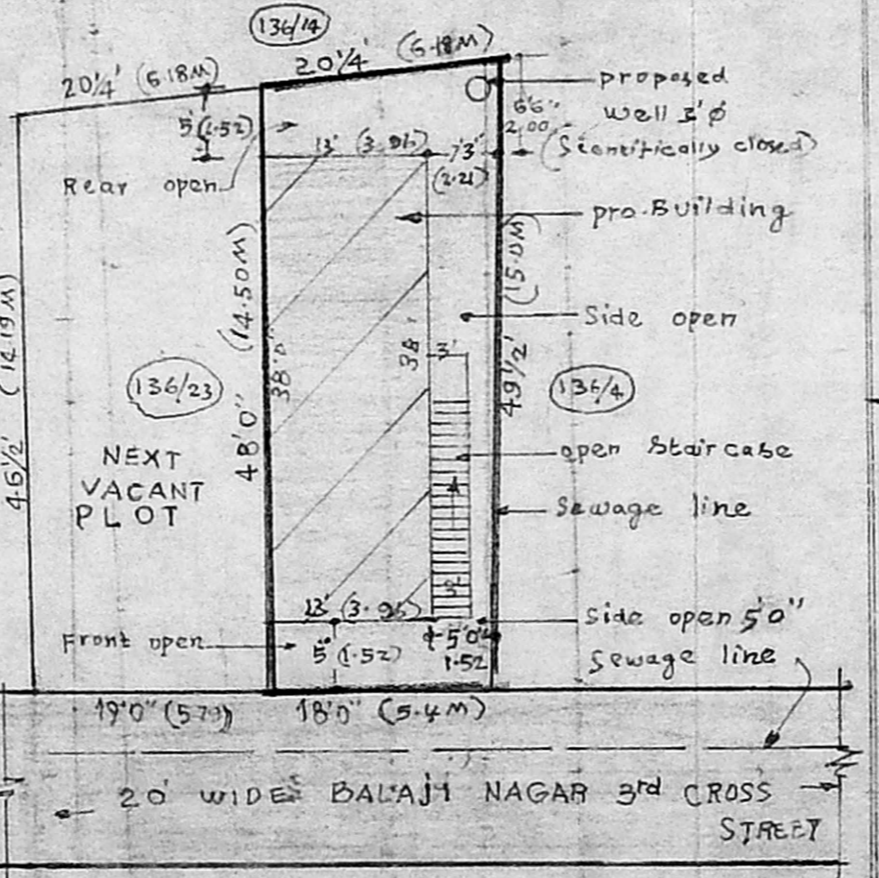

AREA PARTICULARS

PLOT AREA: 9.33 SQ.ft
(or) 85.50M²
PROPOSED } 4.94 SQ.ft
G-FLOOR } (or) 46M²
PROPOSED } 4.06 1/4 SQ.ft
F FLOOR } (or) 38M²
COVERAGE = 53%
F.S.I = .96

JOINERY DETAILS

D: DOOR: 3'x6'6":0.91x2.0
D₁: DOOR: 2'2"x6":0.76x1.83
W: WINDOW: 5'x4":1.52x1.22
W₁: WINDOW: 3'x4":0.91x1.22
V: VENTILATOR: 3'0x2'0.91x1.83
O: OPEN: 3'x6'2":0.91x1.83

PLAN SHOWING THE PROPOSED RESIDENTIAL BUILDING AT T.S.NO: 136/22, BLOCK NO:1, BALAJI NAGAR 3rd CROSS STREET, EKKATTUTHANGAL VILLAGE MAMBALAM - GUINDY TALUK, CHENNAI CORPORATION LIMIT.

SCALE 1"=8'0"(or) 1:100

Name of owner: Thirumathi. P. ALIMA w/o. MOHAMED ALI

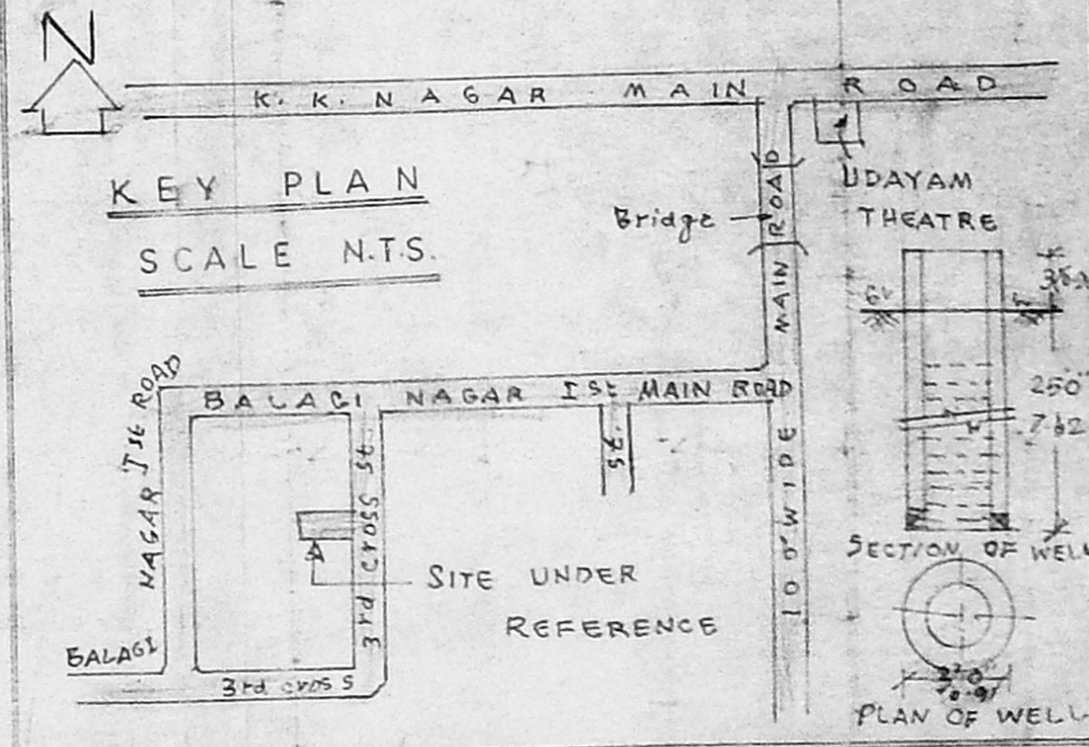

KEY PLAN

SCALE N.T.S.

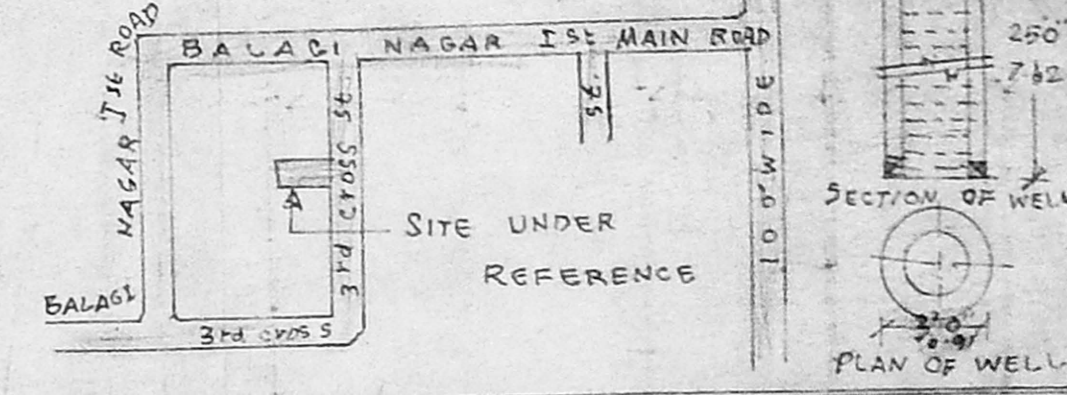

COLOUR INDEX

- PLOT BOUNDRY
- PRO-CONSTN.
- ROAD
- EXG. CONSTRUCTED BUILDINGS IN THE LAYOUT

P. Alima

SIGNATURE OF OWNER

☎: 98410-76518 ☎: 4769136
R. MANOHARAN, Civil Engineer / Consultant
LICENSED SURVEYOR / Corpn. of Chennai (Reg No 377)
VALUER In "COT" - A. Joint Venture of
ICICI, IDBI, IFCI, SIPCOT, TFC, SIDCO & Banks
MANOH CONSTRUCTION AND CONSULTANCY BUREAU
No:82, Arcot Road, Karambakkam, Chennai-116